









DELIVERIES

LICENSING PLAN KEY:

-  Customer escape route.
-  Staff escape route.
-  L21 EM Exit Signage, LED maintained recessed emergency exit sign.
-  Fire extinguishers - CO₂, AFF FOAM, WATER & WET CHEMICAL.
-  Fire extinguishers - CO₂, AFF FOAM, WATER & WET CHEMICAL.
-  Fire extinguishers - CO₂, AFF FOAM, WATER & WET CHEMICAL.
-  Fire extinguishers - CO₂, AFF FOAM, WATER & WET CHEMICAL.
-  Licensed Area
-  Fire blanket

NOTE - the location and type of any fire safety and other fire safety equipment is shown as it is at present. This may be varied from time to time with the agreement of the fire officer or after a fire risk assessment.

ALL DIMENSIONS TO BE CHECKED ON SITE.
DO NOT SCALE FROM THIS DRAWING EXCEPT FOR THE PURPOSES OF LOCAL AUTHORITY PLANNING

REV	DATE	DESCRIPTION



PYE DESIGN ARCHITECTS
RIBA Chartered Practice
29 Market Street
Hindley
Wigan
WN2 3AE
01942 256007
info@pyedesign.co.uk

LICENSING

SITE ADDRESS
KFC KILLINGWORTH
The Killingworth Centre
Citadel E, Killingworth,
Newcastle upon Tyne.
NE12 6HA
CLIENT / FRANCHISEE - ADIL GROUP

DRAWING TITLE
Licensing Plan

DRAWN BY	CHECKED	DATE
RHS	EJH	MAY 2026
STORE NO.	SCALE	
083/08	1:50 @ A1 (1:100 @ A3)	

DRAWING NO.	REVISION
083/08/2026/G101 (PD Ref. 4739)	

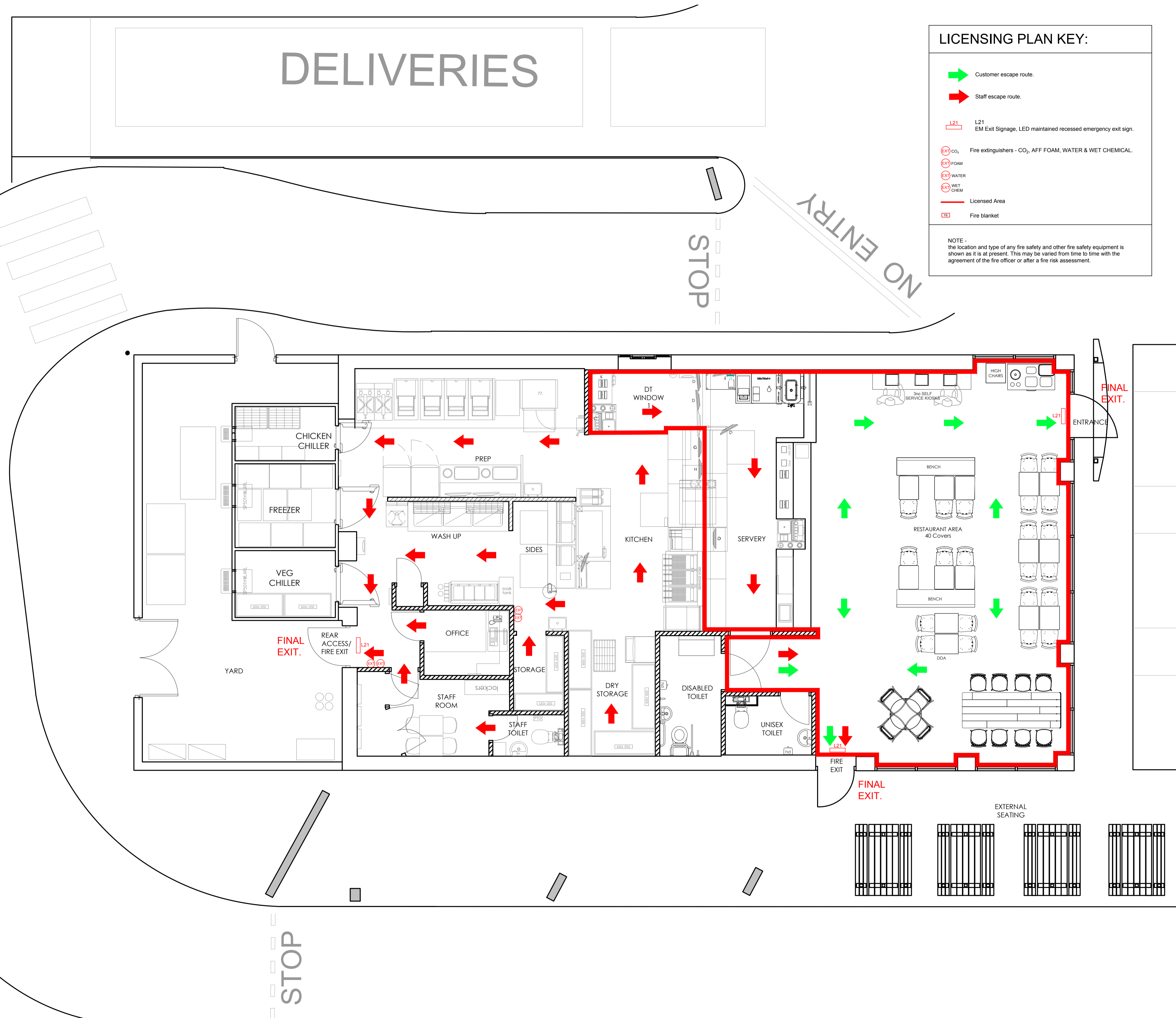

LICENSING PLAN
Scale - 1:50 @ A1 / 1:100 @ A3